

THE STEVEN AVERY CASE — SOLVED

Updated December 4, 2018



I have been following this case since viewing “Making A Murderer” on Netflix in January. After viewing it twice, I joined every Facebook group there was that was dedicated to the many aspects of the case. After reading hundreds of comments and theories expressed by many people on Facebook, it finally dawned on me that this case is actually very easy to understand. Like so many other mysteries of our time, it has simply been *made* complicated to obscure the simple truth.

Clue #1

The first significant event is the amazing discovery of Teresa Halbach’s RAV4 by Pamela Sturm and her daughter searching Avery’s property for less than 20 minutes on November 5, 2005. It was as if they walked right to it. Of course, being the only vehicle “hidden” with boards and twigs, it probably stuck right out like a lightning rod. A blind man probably could have spotted it.

There is just one problem, however.



It's the wrong color. It's blue, as all of the photos seem to confirm and as is also reported in the search warrant: <http://www.stevenaverycase.org/wp-content/uploads/2016/02/Nov-5-Search-Warrant-and-Affidavit-and-Return.pdf>.

Teresa Halbach's RAV4 is clearly described as "dark green" in the missing person flyer that was created by her family.



The picture on the flyer of Teresa Halbach's RAV4 (below) appears to be green/teal. Some say the picture of Teresa was photo shopped because her head is too far above the top of the RAV4 roof line. But this can obviously be explained by the photographer kneeling, resulting in the apparent discrepancy.



There is a question, too, about the angle of some of the shadows. Looking at the reflection of the light on the rear door, it is not clear whether one flash was used or whether no flash was used and maybe those are two headlights from another car. You can follow an interesting discussion on this subject on Facebook (you may have to join the Sikikey group to read and/or

participate):

https://www.facebook.com/groups/828980377229446/861683967292420/?notif_t=like¬if_id=1461251393204447

This is the picture that was entered into evidence from the trial, which tends to show a more blueish tint to it and it is clasified under “Re-Scanned Evidence Photo’s from Stene Avery’s Trial”. Being in the copier and scanning business all of my life, I can attest to the fact that copying or scanning any color photo is NEVER 100% correct, even with the best of equipment:

<http://www.stevenaverycase.org/wp-content/uploads/2017/04/exhibit-005.jpg?fbclid=IwAR3WRle5VMi-j7AzXIEDQqziAcHI8AtBqTN8qYjUOBri9D7a55FLZLXUoA4>



So, what is the real color of Teresa Halbach’s RAV4?

The obvious discrepancy in color (both in the pictures and in the documentation presented below) seems to have gone right over everyone's head, including the defense attorneys. The color anomaly has been attributed to the lighting, the mystical color change of the "teal" color, the camera technology of the day, the reproduction process (copy of a copy, etc.), and of course the fact that our present day computers and smart phones may not reproduce all colors perfectly. So, how do we know what the colors really are? Maybe we need to go with the testimony of what others actually saw and recorded at the time.

Did the 1999 RAV4 come in blue, green and teal? Yes.

The invoice below shows that Teresa's RAV4, previously described by the state as "green" and by the Halbach family as "dark green," is really Mystic Teal Mica. Below is the vehicle description of her RAV4.

As "Mystic Teal Mica," it supposedly will "mystically" change color, depending on the lighting and angle of view. Perhaps it does. But it certainly doesn't turn Blue Pearl. You decide for yourself if the recovered RAV4 is really blue or teal. Then look at what was recorded by the manufacturer's invoice below and in the police search warrant and in the other documentation.



VehicleDetails

VIN: JT3HP10V5X7113044 Model Number : 4426A Serial# : X7113044 Check Code : 6



Stock Number		Allocation Number	
Model Year	1999	Order Number	CHI809-0212
Model Description	RAV4 4X4 4WD 4-DOOR	Temp Serial Number	
Exterior Color	0760 MYSTIC TEAL MICA	Category	
Interior Color	FW11 GRAY	Current Dealer	210-12042
Body	4WD 4-DOOR	Wholesale Dealer	
Number of Cylinders	4	Previous Dealer	12086
Engine Number	3S2-546853 ()	Activity Status	
Labeled Weight	0	Location Date	
Tradeable	NO	Invoice Date	
TRAC	NO	Retail Date	
Damaged	NO DAMAGE	Date of First Use	2/3/1999
Fleet	NON-FLEET	Customer Name	RESTRICTED
Port PDS	NO		
Safety Connect	NO		
Toyota Entune	NO		
XM Radio	NO		
Connected Services	NO		

Packages

F VP VALUE PACKAGE W/EX:CFC-FREE AIR CONDITIONER, DLXETR/CST W/ 4-SPKRS, CRUISECONTROL, UPGRADE PKG W/ PWRWINDOWS/DOOR LOCKS/MIRRORS,FABRIC FR/RR HEADRESTS,CARPETED FLOOR MATS

P C7 CONVENIENCE PACKAGE: REAR DOORSTORAGE BAGS. CENTER CONSOLEBOX, CARGO MAT

Accessories

F AB 4-WHEEL ANTI-LOCK BRAKES(ABS)&DAYTIME RUNNING LIGHTS(DRL)

F AW 16" ALUMINUM ALLOY WHEELS

F CK ALL WEATHER GUARD EQUIP PKG

F PG PRIVACY GLASS
 F RE 48 STATE EMISSIONS REQUIREMENT
 F SR POWER MOONROOF
 P FN FENDER FLARES
 P MJ MUDGUARDS (REARS ONLY)

MECHANICAL & PERFORMANCE

2.0L 4-CYLINDER DOHC ENGINE 4-SPEED ELECTRONICALLY CONTROLLED AUTOMATIC TRANS FULL TIME FOUR WHEEL DRIVE MACPHERSON STRUT TYPE INDEPENDENT FRONT SUSPENSION DOUBLE WISHBONE TRAILING ARM INDEPENDENT REAR SUSPENSION PWR-ASSIST RACK & PIN STEERING POWER STEERING/TACHOMETER PWR-ASSIST VENTED FRT DISC DISC & REAR DRUM BRAKES FRONT STABILIZER BAR GAS-FILLED SHOCK ABSORBERS P215/70R16 RADIAL TIRES (5)

SAFETY

DRIVER/PASSENGER AIR BAGS(SRS) FRONT SEAT BELT PRETENSIONERS & FORCE LIMITERS SIDE-DOOR IMPACT BEAMS CENTER HIGH-MOUNT STOP LAMP

EXTERIOR

DUAL MIRRORS HALOGEN MULTIREFLECTOR MULTI-REFLEC HALOGEN HEADLAMPS 16X6" STYLED STEEL WHEELS TINTED GLASS SOFT SPARE TIRE COVER

COMFORT & CONVENIENCE

RECLINING FRONT FABRIC BUCKET SEATS SPLIT FOLDING/RECLINING FABRIC REAR SEAT FULL CUT-PILE CARPETING DUAL FRONT DOOR POCKETS TACHOMETER, TRIPMETER, COOLANT TEMPERATURE GAUGE FRONT CUPHOLDERS PASSENGER VANITY MIRROR REAR WINDOW DEFOGGER FR & RR INTERMITTENT WIPERS DIGITAL CLOCK TILT STEERING WHEEL

	Retail Price	Dealer Price	Total Price
Vehicle Base Model	18,828.00	16,380.00	18,828.00
16" ALUMINUM ALLOY WHEELS	490.00		490.00
48 STATE EMISSIONS REQUIREMENT			
4-WHEEL ANTI-LOCK BRAKES(ABS)&DAYTIME RUNNING LIGHTS(DRL)	630.00		630.00
ALL WEATHER GUARD EQUIP PKG	70.00		70.00
POWER MOONROOF	815.00		815.00
PRIVACY GLASS	310.00		310.00
VALUE PACKAGE W/EX:CFC-FREE AIR CONDITIONER, DLXETR/CST W/ 4-SPKRS, CRUISECONTROL, UPGRADE PKG W/ PWRWINDOWS/DOOR LOCKS/MIRRORS,FABRIC FR/RR HEADRESTS,CARPETED FLOOR MATS	1,592.00		1,592.00
CONVENIENCE PACKAGE: REAR DOOR STORAGE BAGS, CENTER CONSOLEBOX, CARGO MAT	241.00	169.00	241.00
FENDER FLARES	314.00	189.00	314.00
MUDGUARDS (REARS ONLY)	52.00	36.00	52.00
Total Accessories	4,514.00	3,717.00	4,514.00
Destination Charge	420.00	420.00	420.00
TDA		250.00	
Gasoline		6.00	
Total Price	24,182.00	20,773.00	24,182.00
Memo - Total Amounts included above :			
Dealer holdback		327.00	

Here is the color chart for touchup paint that is still available for purchase today. Which color does the Turquoise (Mystic Teal) Pearl most closely resemble? Blue Pearl Metallic or Dark Green Metallic?

www.paintscratch.com/touch_up_paint/Toyota/1999-Toyota-RAV-4.htm

dr robert o young vertigo

Owned American Business

Free shipping orders over \$99

Customer Reviews

"Perfect color match, Thank You!"
G.K. - May 2014
Minnetonka, MN

"Great web site !!! So easy to use and had the products I was looking for including the clear coat"
G.D. - June 2014
Paso Robles, CA

"I have used your product many times & it is always on the money. Thanks"
E. Pierce
Bennington, VT

<input type="radio"/>		White Color Code: 056
<input type="radio"/>		Quick Silver Metallic Color Code: 1B9
<input type="radio"/>		Black Color Code: 202
<input type="radio"/>		Radiant Red Color Code: 3L5
<input type="radio"/>		Red Pearl Color Code: 3M8
<input type="radio"/>		Dark Green Pearl Metallic Color Code: 6P3
<input checked="" type="radio"/>		Turquoise (Mystic Teal) Pearl Color Code: 760
<input type="radio"/>		Blue Pearl Metallic Color Code: 8L5
<input type="radio"/>		Medium Gray Metallic (Cladding Color) Color Code: U1A3

Anonymous Sugg Tuesday, March 15, 2016

6:08 PM 3/15/2016

Oddly, the Sheriff reports that the recovered RAV4 is "dark green."

**MANITOWOC CO SHERIFF'S
OFFICE
Summary**

Print Date/Time: 03/17/2016 10:37
Login ID: larry ledvina
Case Number: 2005-00008844

ORI Number: MANITOWOC COUNTY SHERIFF
WI0360000

Arrests

Arrest No.	Name	Address	Date/Time	Type	Age
198 J	DASSEY, BRENDAN RAY		03/02/2006 14:00	C-ON-VIEW ARREST	16
552 A	AVERY, STEVEN ALLEN, SR	12932 AVERY RD TWO RIVERS, WI 54241	11/15/2005 13:00	S-SUMMONED/CITED	43

Property

Date	Code	Type	Make	Model	Description	Tag No.	Item No.
11/03/2005	1-NONE	NON-IBR PROPERTY			TERESA HALBACH KIDNAPPED		
11/03/2005	6-EVIDENCE/SEIZED	03-AUTOMOBILES	TOYOTA	RAV4 (sport utility)	TOYOTA RAV4 DARK GREEN		

Vehicles

No.	Role	Vehicle Type	Year	Make	Model	Color	License Plate	State
-----	------	--------------	------	------	-------	-------	---------------	-------

SGT

Date:

LT

Date:

And the State of Wisconsin says the "major" color is green.

Vehicle	Year:1999Make:TOYTVIN:JT3HP10V5X7113044 Type:TRUCK Style:UNKNOWN Status:VALID Reason:VALID Kept In:CALUM Village : HILBERT Major Color:GREEN Gross Weight Rating:6,000 and less Fuel:Gas Prior Territories:IA								
Odometer	Last Reading:38379 MIStatus:Actual Date:04-04-2003								
Title	Title/Image:03098PLD068 Product:92183984922Printed. Status:VALID Reason:NOT APPLICABLE Received Date:04-08-2003 Process Date:04-08-2003 End Date:Current Customers <table border="1"> <thead> <tr> <th>Name</th> <th>Role</th> <th>Address</th> <th>Conj.</th> </tr> </thead> <tbody> <tr> <td><u>HALBACH TERESA M</u></td> <td>Primary Owner</td> <td>W3637 COUNTY ROAD B HILBERT, WI 54129 CALUMET Mailing Address Exist</td> <td></td> </tr> </tbody> </table>	Name	Role	Address	Conj.	<u>HALBACH TERESA M</u>	Primary Owner	W3637 COUNTY ROAD B HILBERT, WI 54129 CALUMET Mailing Address Exist	
Name	Role	Address	Conj.						
<u>HALBACH TERESA M</u>	Primary Owner	W3637 COUNTY ROAD B HILBERT, WI 54129 CALUMET Mailing Address Exist							

And again the Wisconsin State Vehicle Record states that the color is green:



Wisconsin Department of Transportation
wisconsin.gov

Division of Motor Vehicles
4802 Sheboygan Ave.
PO Box 7949
Madison, WI 53707-7949

This vehicle record was created on 04-21-2016 at 07:21:14 AM. The information is current as of this date and time.

Vehicle Details

The vehicle is a model year 1999 TOYT RAV4 VIN: JT3HP10V5X7113044. The most recent color on file is GREEN. It is kept in the Village of HILBERT in the county of CALUMET. WisDOT shows the truck currently has a VALID status. The vehicle was previously titled in: IA.

Other vehicle details.
Fuel Type: Gas
Style: SPORTUTILITY
Gross Weight Rating: 6,000 and less

Odometer Details

The last odometer reading on file is 38379 MI recorded on 04-04-2003, this was an actual reading.

Title Details

The Title/Image number is 03098PLD068. The application was received on 04-21-2016 and was processed on 04-08-2003. This title is the current title for this vehicle in Wisconsin. (Please note that it is possible that the vehicle was titled in another state and that state has not yet reported the Wisconsin title as cancelled.)

Customers

Name	Role	Address
HALBACH TERESA M	Primary Owner	W3637 COUNTY ROAD B HILBERT, WI 54129 CALUMET

No liens are recorded for this Title.

Registration Details

The registration is for registration type AUT, license plate type AUT, plate number SWH582. The plate will be reissued on the next registration renewal cycle. The Registration/Image number is R52580432223. Registration eligible for renewal, the RRN number is 92198984924. The application for registration was received on 08-31-2005 and is currently effective from 10-01-2005 until 09-30-2006. The product has an operation date of 10-01-2005. The registration status is VALID.

Customers

Name	Role	Address
HALBACH TERESA M	Primary Owner	W3637 COUNTY ROAD B HILBERT, WI 54129 CALUMET

Inspection Maintenance Details

Vehicle is not subject to IM Testing.

But the Search Warrant for the RAV4 is described as "dark blue in color."

NOV. 5, 2005 3:00PM CALLUMET CO DIST ATTR NO. 657 P.2/5

There are now located and concealed certain things, to-wit:

- (1) 1999 Toyota Rav 4, dark blue in color, VIN #JT3HP10V5X7113044.
- (2) Women's clothing including, but not limited to, blue jeans, a white button-down shirt, and a spring jacket.
- (3) Teresa Marie Halbach, DOB: 03/22/1980, described as a white female, sandy blonde hair, 5'6", approximately 135 pounds.
- (4) Property belonging to Teresa Halbach including, but not limited to, cameras, film and photography equipment, and electronic storage devices.
- (5) Forensic evidence including, but not limited to, fiber evidence, blood, hair, saliva, semen, and fingerprints.

And the State Crime Lab claims it is "blue."

CONFIDENTIAL REPORT OF LABORATORY FINDINGS
DATE: 10/14/02

Wisconsin Department of Justice
Division of Law Enforcement Services
State Crime Laboratory - Madison
4626 University Avenue
Madison, Wisconsin 53706-2156
608/295-2031
FAX 608/257-1303

Submitting Agency: Sheriff Jerry A. Pagel
Attn: Mark Wiegert
Calumet County Sheriff's Office
206 Court St
Chilton WI 53014

Date: December 13, 2005
Case No: M05-2467
Agency No: 05-0157-955
Laboratory Analyst: Michael T. Riddle
Michael T. Riddle
(Identification)

I do hereby certify this document, consisting of 2 page(s), to be a true and correct report of the findings of the State Crime Laboratory on the items examined as shown by this report.

Peggy A. Lautenschlager
ATTORNEY GENERAL

Designee: *Sherry Dea Versalle*
SIGNATURE

The following items were examined and processed for the presence of identifiable finger and/or palm prints:

- Item A - one 1998 blue four door "Toyota RAV4"
V.I.N. JT3HP10V5X7113044
- Item A15 - front drivers side blinker light
- Item A16 - one lug wrench
- Item A17 - one "Sunbelt" crunchy granola bar wrapper
- Item A18 - one garage door opener wrapped in duct tape
- Item A19 - one bottle of "Aquafina" water
- Item A20 - one black plastic CD carrying case
- Item A21 - one empty bottle of "Aquafina" water
- Item A22 - one partially full bottle of Aquafina water
- Item A24 - one vinyl wheel cover from spare tire
- Item A25 - eight (8) latent lifts
- Item AJ - one "RAV4" license plate with an "06" sticker
- Item AK - one "RAV4" license plate

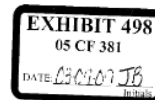

Latent prints, which are suitable for identification purposes, were observed and developed on items A, A17, A19, A20 and A22. These latent prints were compared with the inked fingerprints and palm prints on the following standard inked fingerprint and palm print cards bearing the names:

COPYING AND DISTRIBUTION OF THIS REPORT IS THE RESPONSIBILITY OF THE SUBMITTING AGENCY

EX 498
(1)

STATE_1_1798

It should be noted that vehicle color descriptions are usually limited to the *major* colors only. "Teal" would most likely fall into the green rather than the blue major color category.

Well, what about the interior color? This collage shows the interior to be blue. Only blue pictures were entered as evidence — and none of the correct gray ones were.



But isn't the interior supposed to be gray, according to the dealer invoice?



This picture appears to be gray (with a blue body color to the left.)

Notice that the black rubber molding in the top gray picture (that seals the car and the door to eliminate wind noise and rain) is blue in the blue picture. Rubber mouldings are always black on all cars regardless of the interior or exterior color. Also notice that even in the gray interior picture, the exterior body color (visible at the bottom left) is still green/teal.



How can one be blue and the other gray? By adjusting the white balance on the camera. Or through photo shopping. Or by simply making the entire picture blue in any basic photo editing feature found on most computers. Or one picture was in fact the original and printed out, then scanned on a flatbed scanner resulting (on purpose or by accident) in the color change.

So, why was this done. And by whom?

We can only speculate that either it was an “accident,” or it was done on purpose to simply add confusion to an already confusing aspect of the case. A diversion, if you will.

As to who did it is anyone’s guess. Maybe the behind-the-scenes lab techs had a hand in it.

And once again, the defense never questions the obvious discrepancies.

Okay, you say, but what about the dashboard VIN plate. Doesn’t that confirm the correct vehicle?

You mean the “moved or tampered with” dashboard VIN plate? Sure, it’s the correct VIN plate. It was obviously “moved” from Teresa’s green/teal RAV4. I’m guessing that the VIN plate was “popped out” with a screw driver, with the end mounting rivets now either missing or distorted. Maybe they used double sided tape to remount it and it didn’t stick very well. Any trained law enforcement person would have spotted the discrepancy in a second, as they obviously did.

Q Oh, I'm sorry. Uh, uh, I jumped ahead. Did you come in possession of a flashlight?

A Yes. I couldn't read all the VIN numbers and I asked either Lieutenant Hermann or Sergeant Orth for a flashlight because I -- I thought that would help with glares and different -- the lighting conditions weren't the greatest to see, plus the VIN plate was moved or tampered with.

Q All right. Were you then able to identify this vehicle?

A Yes.

Q And whose vehicle was it?

A Um, all 17 numbers matched the VIN number of the vehicle that was registered to Teresa Halbach.

Q Now, while you were there, we've heard from other deputies that were on scene, but let me ask you,

Remiker testimony that upon inspecting the Rav4, he noticed that the VIN had been tampered with

Okay, then how about the tires and wheels. Are they the same brand as Teresa Halbach's green/teal RAV4?

As a matter of fact, they are:

In fact, not only is brand the same, so are the balancing weights in relation to the mag wheel design. Note that the rust on the brake drum (left



picture, behind the wheel,) but not on the picture on the right, could be attributable to the time difference of several years between when these pictures were taken, if it were the same vehicle. But they aren't the same vehicle.

And what does this prove?

The wheels and the dashboard VIN plate were swapped. It probably took them about 30 minutes to do it. And it was probably done in a garage, with both vehicles side by side. Maybe in a salvage yard garage? Who do we know that owns one of those (in competition with the Avery's and happens to be owned by someone high up in law enforcement)?

But wait. What about the other VIN numbers stamped on all vehicles in various other places?

Apparently no law enforcement investigators at the Avery salvage yard bothered to check those other locations. And whoever originally swapped it probably felt confident that no one would bother to check it at the crime lab, either. And why should they? Those other VIN plates are worth just about \$36 million.

Amazingly, the defense attorneys never bothered to ask about them, either.

MOST COMMON LOCATION

Driver Side Interior Dash

1969 and newer cars will have the VIN on the drivers side dash viewable through the windshield.

- **Additional Possibilities:**
 - Trunk (under spare)
 - Driver Door Jam (open Door)
 - Back Wheel Well

Where is your VIN?

Here are some common suggestions, but not the only places that the VIN may appear. Consult your dealership or the vehicle manufacturer if you have problems locating your VIN.

Sample Vehicle Shown

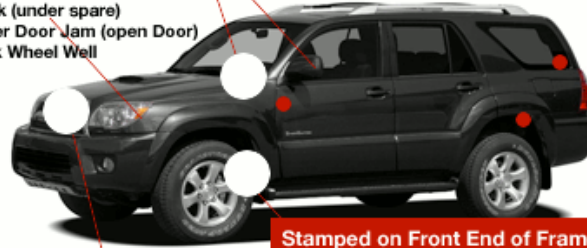

Front of Engine Block

Raise hood and look in front of engine

Stamped on Front End of Frame

You can see it by looking down between your front carb and your windshield washer unit. Most likely older cars.

VIN numbers do not reflect the interior or exterior color of the vehicle, only the identification number of the vehicle.

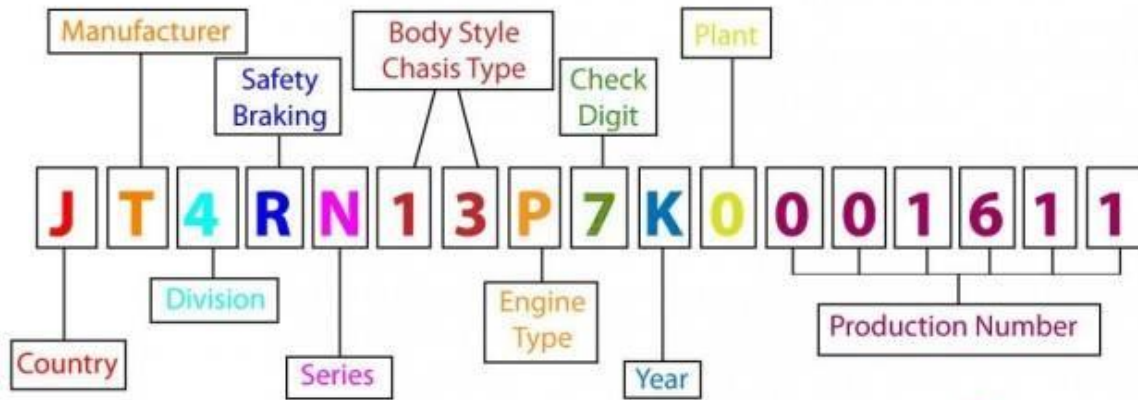

Below is the driver's side door sill color and model identification plate. The colors are coded.

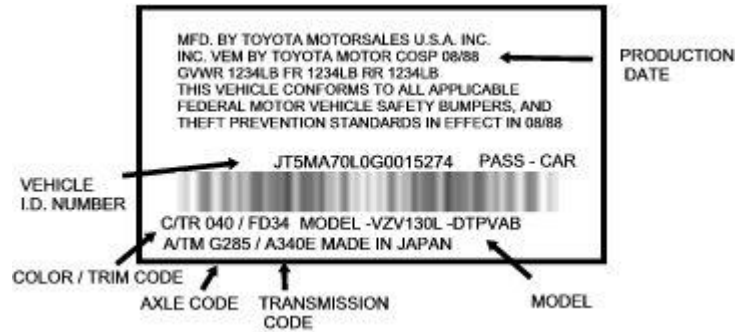

Several people have pointed out what seems to be a dent on the front fender wheel flares of both Teresa's green/teal RAV4 and the recovered blue RAV4. This is actually not a dent, but is a molded indentation to coincide with the body line. Below is a black 1999 RAV4 with the same exact indentation in the front flare.





Okay, but certainly her DNA must be in the vehicle since she drove it for so many years. Right? You would think so. But there is none. She was obviously never in the blue RAV4. But strangely, they claim Steven Avery's DNA is there on the hood latch, along with suspicious samples of his blood near the ignition switch and Teresa Halbach's blood in the back of the RAV4. Check out these Google sites for discussions on her lack of DNA on the recovered blue RAV4 and the (single) key found in Steven Avery's bedroom (below):

<https://www.google.com/search?q=teresa+halbach+dna+not+on+RAV4+or+key&ie=utf-8&oe=utf-8>

Attorney Kathleen Zellner purchased a 1999 RAV4, similar to the recovered blue RAV4:

<http://lawnewz.com/high-profile/nbc-dateline-major-letdown>



Clue #2

The second significant event to happen is the bizarre discovery of the RAV4 key on Steven Avery's bedroom floor. Discovered on November 8 (or possibly the 7th), 2005, by Manitowoc County sheriff's officers. These officers had no business being on the property, which had been previously searched by other law enforcement personnel. They had been prohibited from being on the property so as to not "taint" the investigation. The one key was found in plain sight by them only, lying in plain sight on the floor. Of course, they had to jiggle the nightstand first in order for it to magically appear. Right.

The investigation is now tainted!



Daily used
Toyota key



Key found in
Steve Avery's room



Note the lack of wear typically associated
with a frequently used key

But wait. Who has only “one” key? Most people have many keys on their keychain. Including Teresa Halbach.



Well, certainly her DNA would show up on her (one) key, wouldn't it?

Oddly enough, not only is her DNA not found on the single key, but Steven Avery's DNA *is*.

But What Does The Death Certificate Say?

Surely that must shed some light on this alleged crime.

WISCONSIN CERTIFICATE OF VITAL RECORD

STATE OF WISCONSIN
DEPARTMENT OF HEALTH AND FAMILY SERVICES
ORIGINAL CERTIFICATE OF DEATH
PART I. FACT OF DEATH

DEC 5048 (Rev. 8/10)
Read Instructions (PDF 5048A)
before completing this form.

LOCAL FILE NUMBER: 593

STATE DEATH NUMBER: 392-88-8986

DATE PRODUCED (LOCAL): November 10, 2005

DECEASED'S NAME: Teresa M. HALBACH

SEX: F

DATE OF BIRTH (MONTH, DAY, YEAR): March 22, 1980

CITY OF DEATH: Manitowoc

RESIDENCE PLACE (Street, City, State, ZIP Code): 12932 Avery Road, Manitowoc, Wisconsin, Calumet

FATHER'S NAME: Richard Halbach

MOTHER'S NAME: Karen Sokoraki

DECEASED'S MAILING ADDRESS: 411 W. Main St., Chilton, Wisconsin 54129

DATE SIGNED BY LOCAL REGISTRAR: DEC 6 2005

DATE SIGNED BY MEDICAL CERTIFIER: December 5, 2005

MANNER OF DEATH: Homicide

MEDICAL CERTIFIER'S NAME AND TITLE: Michael Keam, M.D., Medical Examiner

DATE OF ESTIMATED DATE OF DEATH: Undetermined

LOCAL REGISTRAR SIGNATURE: [Signature]

PHOTOGRAPHER: [Signature]

TEMPORARY STORAGE: Calumet County

LOCATION OF DECEASED OR CREMATORIAL: Madison, WI

CAUSE OF DEATH: Undetermined

INQUIRY STATED ANYWHERE IN CAUSE OF DEATH (PART II) FEDERAL RESERVE HOW IT OCCURRED: []

DATE OF INQUIRY: []

PLACE OF INQUIRY: []

INQUIRY AT WORK: []

LOCATION OF INQUIRY: []

COUNTY OF INQUIRY: []

PLAINTIFF'S EXHIBIT NO. 16 JB 12-6-05

PRESTON F. JONES
MANITOWOC COUNTY REGISTER OF DEEDS

I certify that this document contains a true and correct reproduction of facts on file with the Wisconsin Vital Records Office.

4921359 Date Issued: DEC - 6 2005

<http://www.stevenaverycase.org/wp-content/uploads/2016/02/Trial-Exhibit-16-Halbach-Death-Certificate.pdf>

Well, the Death Certificate seems to confuse the matter even further.

No body is found, yet an autopsy is performed? The cause of death is "undetermined," which is then crossed out. Yet, manner of death is checked, "homicide."

Read more here: <http://www.businessinsider.com/making-a-murderer-teresa-halbach-death-certificate-2016-3>

It should be noted that the bone identification, which was strangely never challenged by the defense, is bogus at best:

<https://www.google.com/search?q=teresa+halbach+bone+identification+bogus&ie=utf-8&oe=utf-8>

And why should we believe anything testified by the state concerning DNA? The entire state has a very vested interest in putting away Steven Avery — and his \$36 million lawsuit.

What About All The Other Evidence?

What about the bones and the bonfire, and the magic bullet in the garage? Well, for that matter, where does the entire concept of Teresa Halbach's death and/or murder come from in the first place?

From law enforcement. From the very people who planted the single key and the blue RAV4. From the very people who coerced the obviously false confession from Brendan Dassey. If they could pull off planting false evidence and extracting a false confession, what reason is there to believe anything further that they claim? Their credibility has just gone to zero.

Read about how the coroner was barred from the crime scene and from examining the bones and whose testimony in court was squelched: <http://theinspiringdad.com/debra-kakatsch>

And then read about the curious lack of pictures of the bones:

<http://www.postcrescent.com/story/news/2016/06/28/absence-photos-mars-avery-investigation/86031274>

Read this article on the strange death of her relative Carmen Boutwell:

<https://thmurderevidence.wordpress.com/carmen-died-the-day-th-was-reported-missing/>

There is no proof that Teresa Halbach is dead. Continuing to discuss any other aspects of this case is simply an exercise in futility. This case is the ultimate *conspiracy*, involving local and state officials at every level.

There is *no evidence of a murder*. Therefore there is *no crime*. Steven Avery and Brendan Dassey are *innocent*. The Steven Avery case is therefore solved.

So, Where Is Teresa Halbach?

The following is based on pure speculation.

It should be noted that there are many peculiarities about the Halbach family in general. The strange delay in reporting her missing (even though she lives next door,) the seemingly premature timing of her funeral (wouldn't you really like to make sure your loved one is truly dead before holding a funeral service for them?), the apparent lack of grief (and/or of emotion during the search and when making announcements,) the strange connection with the ex-boyfriend, the relationship with other family members (one of which died of a mysterious drug overdose and whose body was [possibly not completely] cremated and was about Teresa's height and build and who possibly shared the same DNA through the general family blood line — <https://thmurderevidence.wordpress.com/carmen-died-the-day-th-was-reported-missing>), possible "club" affiliation, ties to law enforcement, and the ultimate — their failure to go public and say, "That's not Teresa's RAV4! Hers was green (teal)." And then there is the strange death of the father in Florida. We won't even go there.

Quite possibly, the Halbach family had ties to the Sheriff himself, who just happens to own the only competing auto salvage business to the Avery's. One that allegedly does \$1.5 million a year in business. And one that would profit greatly from any loss of business at the Avery's due to the bad publicity of Steven Avery.

The above anomalies and the total lack of conclusive evidence of the death of Teresa Halbach are what lead me to suspect that she is probably alive and well. Somewhere.

When you look at what really happened in the original rape case, and then look at all the players in that scripted crime, you see much more than just a local crooked law enforcement. You see associated civilian people (the club?) with means. Means to relocate someone. Someone who perhaps was looking for a ticket out of town. Or someone who was coerced, bribed or threatened to move.

Or maybe she was simply offered relocation in the state's Witness Protection Program? You have a crooked state judicial system. You have crooked law enforcement. Both work hand in hand. What better way to eliminate someone (without murdering them) than to coerce them to accept relocation under the strict guidelines of the Witness Protection Program. And under the law, no

attorney or investigator can legally expose any participants in the program. She is safe from exposure — even if she is discovered!

But where could she have gone?

Anywhere in the country. Or anywhere out of the country. Out of the country is less than a day's journey. Maybe she even took her own green/teal RAV4, which would be why they had to substitute another vehicle. Or maybe she abandoned that vehicle on the Highway 147 turnabout where her vehicle was last spotted (parked and presumably investigated by law enforcement, which would explain why Colborn called in the plates long before the blue RAV4 is planted)?

Maybe she then ended up in the local mental facility (see below,) drugged to the point of not being able to make rational decisions on her own. Or maybe she wasn't drugged but was just a special "guest" there until arrangements for her relocation could be made. The possibilities are endless.

Anonymous



Cancel

CALUMET COUNTY SHERIFF'S DEPARTMENTComplaint No.
05-0157-955Page
751
File Number**TYPE OF ACTIVITY:** Letter Received from Manitowoc Co. Clerk of Courts**DATE OF ACTIVITY:** 04/27/06**REPORTING OFFICER:** Inv. Mark Wiegert

On 04/27/06, I (Inv. WIEGERT of the CALUMET COUNTY SHERIFF'S DEPARTMENT) received a letter from the MANITOWOC COUNTY CLERK OF COURTS OFFICE. It should be noted I previously had spoken with the Clerk of Courts on 04/25/06. They indicated they had received an **anonymous** letter and thought it should be brought to my attention. I requested that the Clerk of Courts send a copy of the letter to me.

The following is verbatim the letter, which was sent to the MANITOWOC COUNTY CLERK OF COURTS:

"Dear Sir:

Steven Avery never killed Teresa Halbach. She is a patient at Winnebago Mental Health Institute."

It is signed CAROL and underneath it says *"I seen her."*

A copy of this letter will be included with this report.

Investigation continues.

Inv. Mark Wiegert
Calumet Co. Sheriff's Dept.
MW/bdg

There is much more information to understand in this entire case. I have much of it covered in my original paper, [Why No One Is Understanding The Steven Avery Case](#). But what I have presented here should be enough for people to come to an understanding that this case is a *bogus crime* and an *obvious conspiracy*.

Ken N.